

Soprano

Alto

Tenor

Bass

Piano ♩ = 150

I'm a Teapot (418)

Music and Lyrics:
Thies Mynther with Piko
released under CC BY NC SA

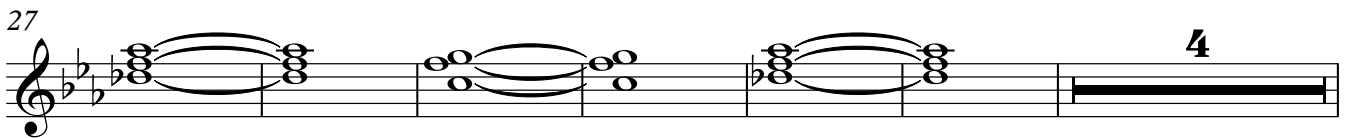
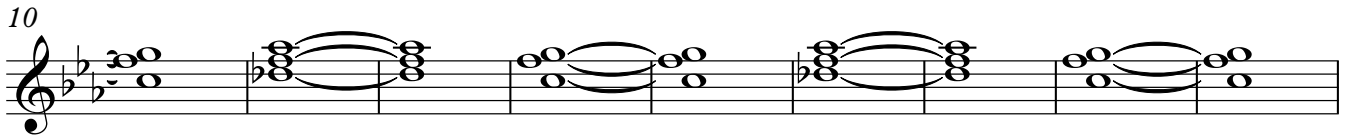
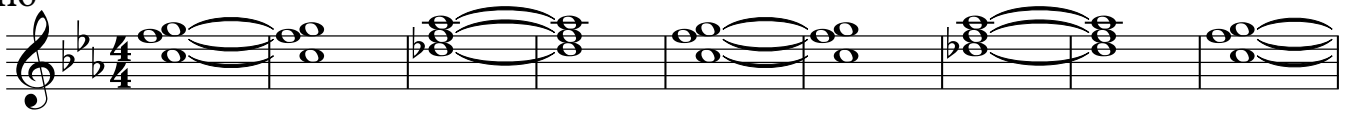

37

Bye bye Year of the Bug Time to put you in a jug Pick your

Bye bye Year of the Bug Time to put you in a jug Pick your

Bye bye Year of the Bug Time to put you in a jug Pick your

8

1

E \flat B \flat /D E \flat m/D \flat E \flat

42

fa-vour-ite mug Si-tu-a-tion nor-mal All fucked up Bye bye Year of the bug

fa-vour-ite mug Si-tu-a-tion nor-mal All fucked up Bye bye Year of the Bug

fa-vour-ite mug Si-tu-a-tion nor-mal All fucked up Bye bye Year of the Bug

8

G m A \flat B \flat /F E \flat

47

This was not my cup of coffee I'm a tea-pot I have tea In the tea tent by the

This was not my cup of coffee I'm a tea-pot I have tea In the tea tent by the

This was not my cup of coffee I'm a tea-pot I have tea

B \flat /D B \flat m/D \flat E \flat Gm A \flat

52

bi-nary tree I'm a T T Tea-pot and I'm proud T T Tip me over pour me out

bi-nary tree I'm a T T Tea-pot and I'm proud T T Tip me over pour me out

I'm a T T Tea-pot and I'm proud T T Tip me over pour me out

I'm a T T Tea-pot and I'm proud T T Tip me over pour me out

B \flat /F E \flat B \flat /D B \flat m/D \flat

57

I'm a T T Tea-pot and I'm proud T T Tip me o - ver Count me out_

I'm a T T Tea-pot and I'm proud T T Tip me o - ver Count me out_

I'm a T T Tea-pot and I'm proud T T Tip me o - ver Count me out_

I'm a T T Tea-pot and I'm proud T T Tip me o - ver Count me out_

Eb Gm Ab Bb/F