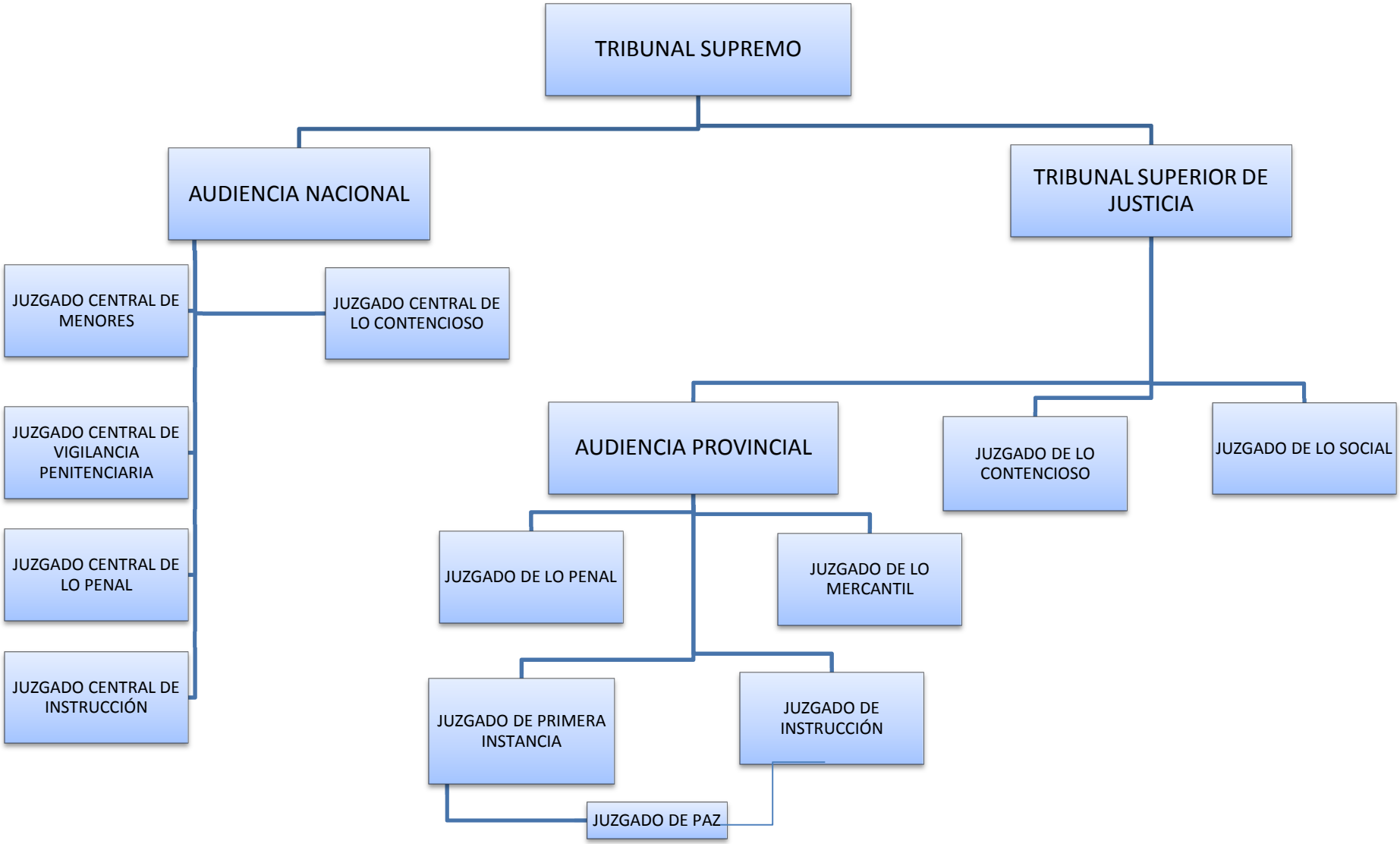


**Por Paco Rodríguez**