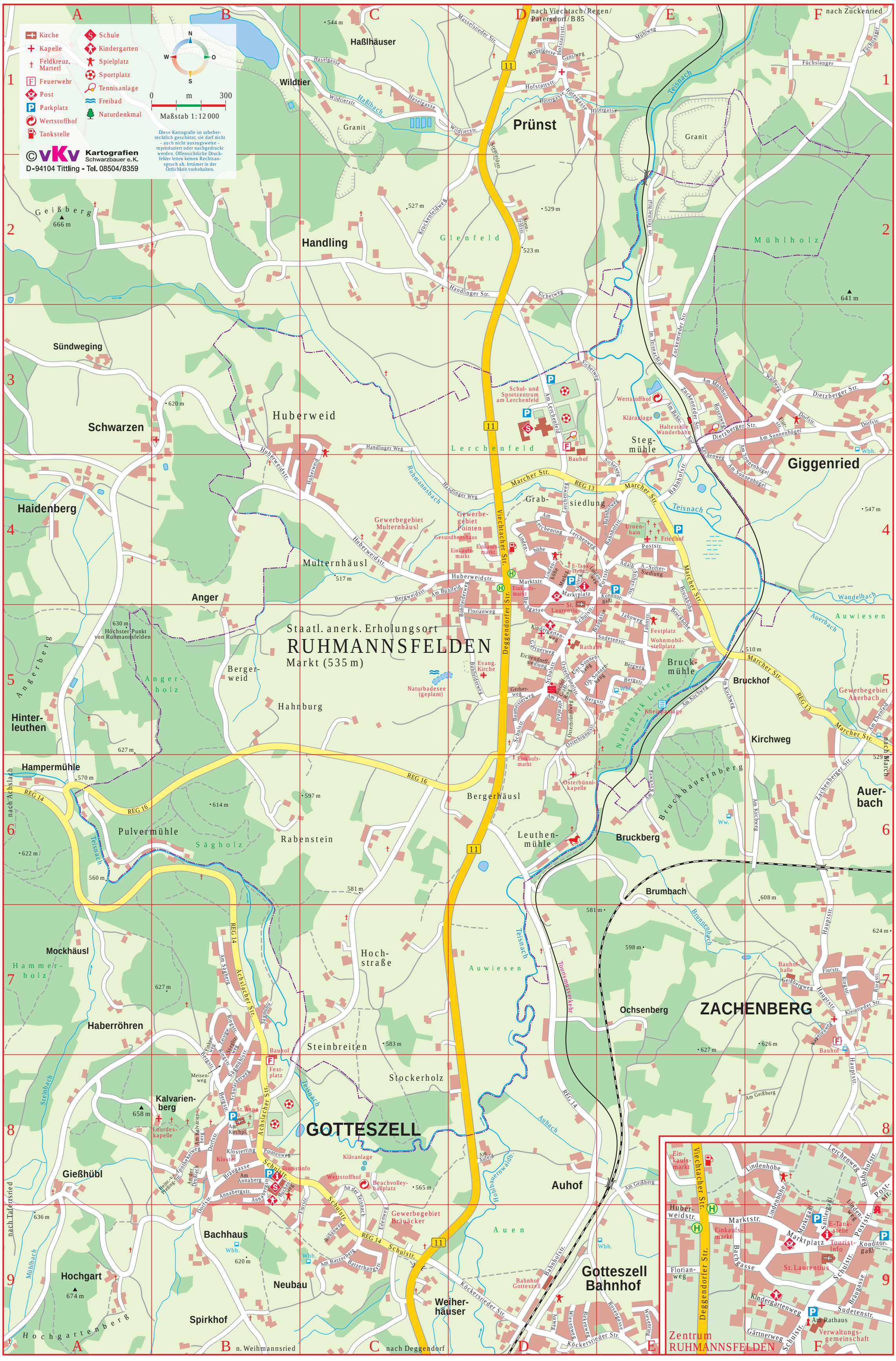

Ruhmannsfelden - Ort 1:12 000 14. 05. 2014

Rahmenmaß: 30,0 x 45,5 cm